

**Penobscot Valley District
Spring Camporee**
Stetson, Maine
1999

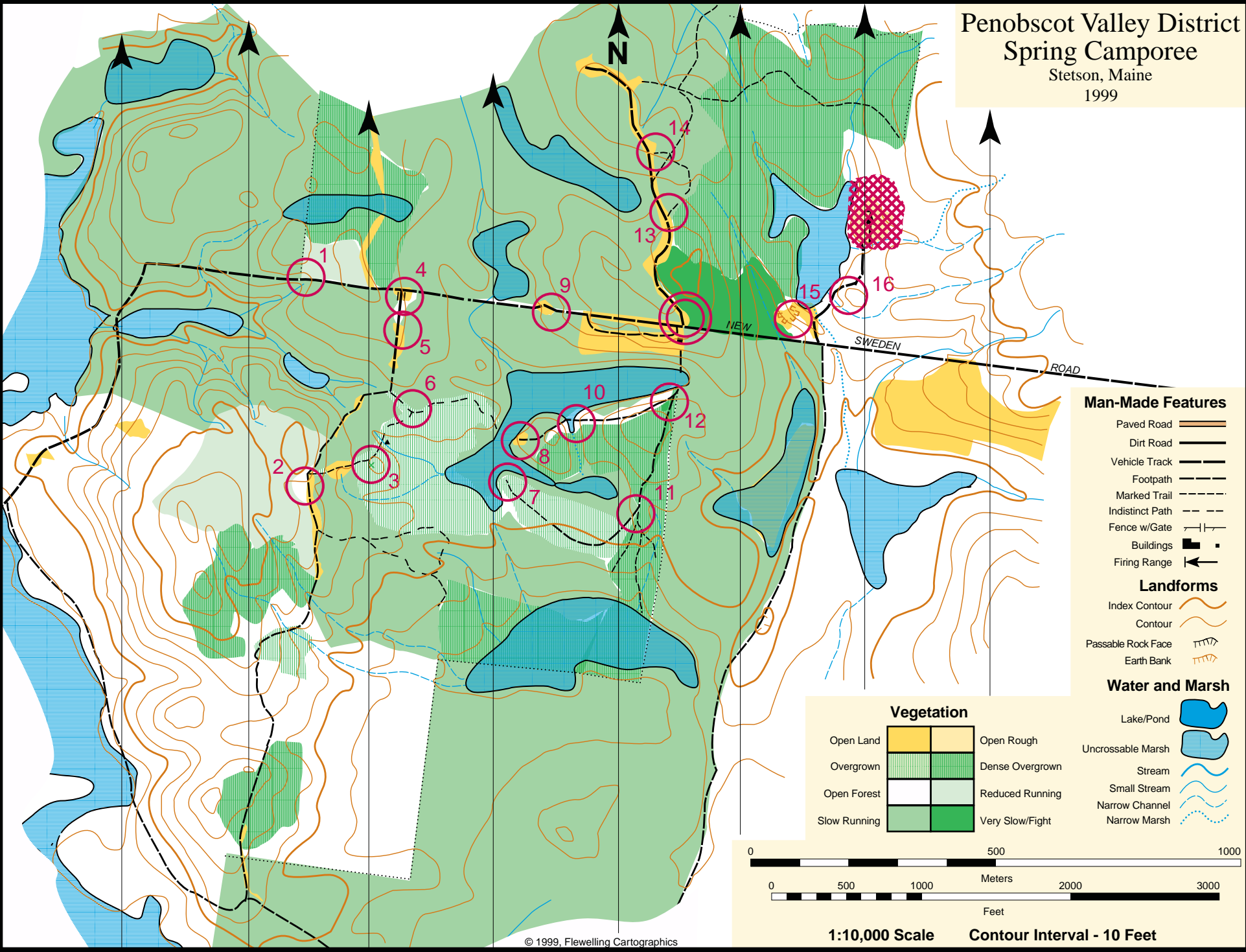

Man-Made Features

- Paved Road
- Dirt Road
- Vehicle Track
- Footpath
- Marked Trail
- Indistinct Path
- Fence w/Gate
- Buildings
- Firing Range

Landforms

- Index Contour
- Contour
- Passable Rock Face
- Earth Bank

Water and Marsh

- Lake/Pond
- Uncrossable Marsh
- Stream
- Small Stream
- Narrow Channel
- Narrow Marsh

Vegetation

- | | |
|--------------|-----------------|
| Open Land | Open Rough |
| Overgrown | Dense Overgrown |
| Open Forest | Reduced Running |
| Slow Running | Very Slow/Fight |

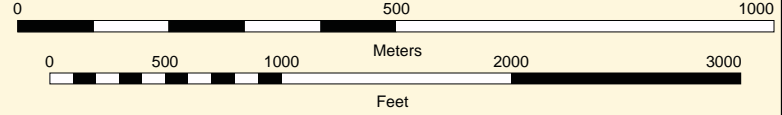

1:10,000 Scale **Contour Interval - 10 Feet**

© 1999, Flewelling Cartographics